

# Music & Me Academy

**Recorder Lesson Book Level 1**

# Easy Street

# Song of the Fjords

# Country Walk

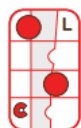
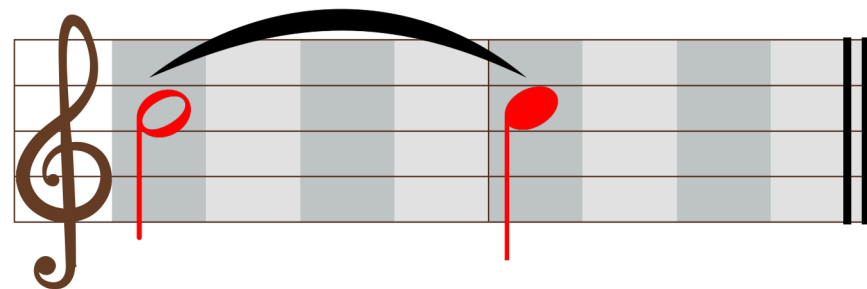
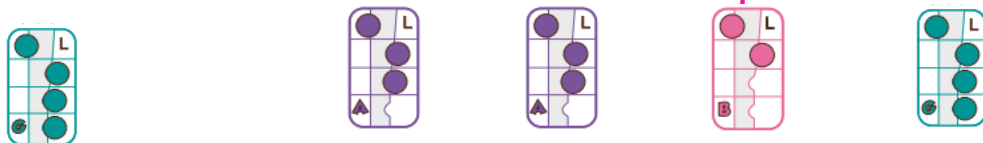
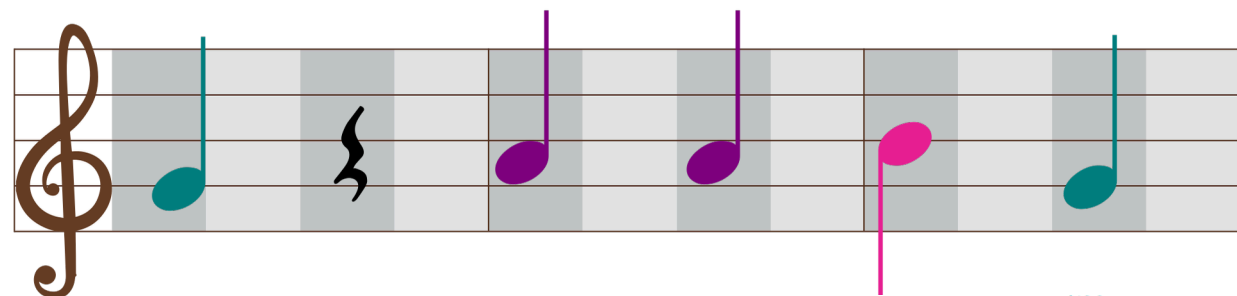
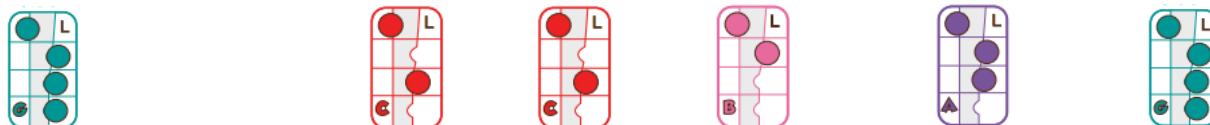
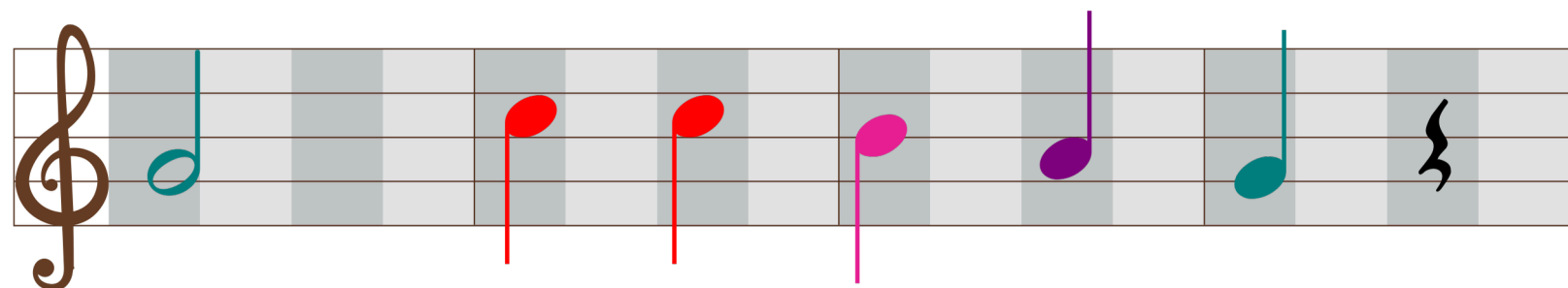
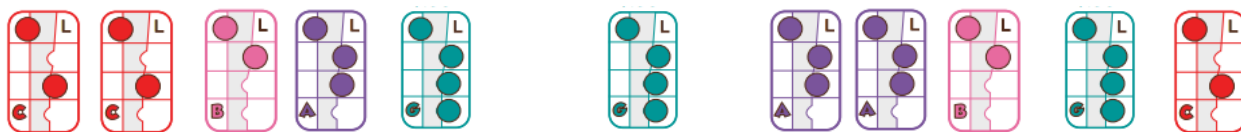
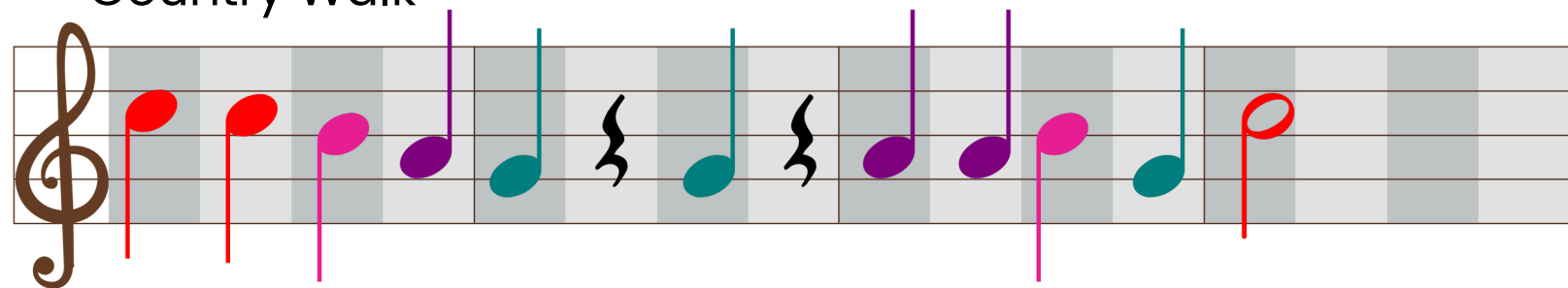

## Down by the Station

## Au Clair de la Lune

Getting it Together

One Step at a Time

# Lightly Row Duet

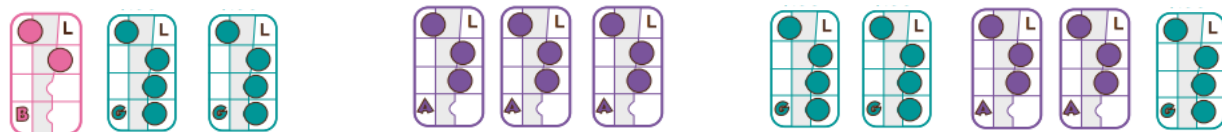
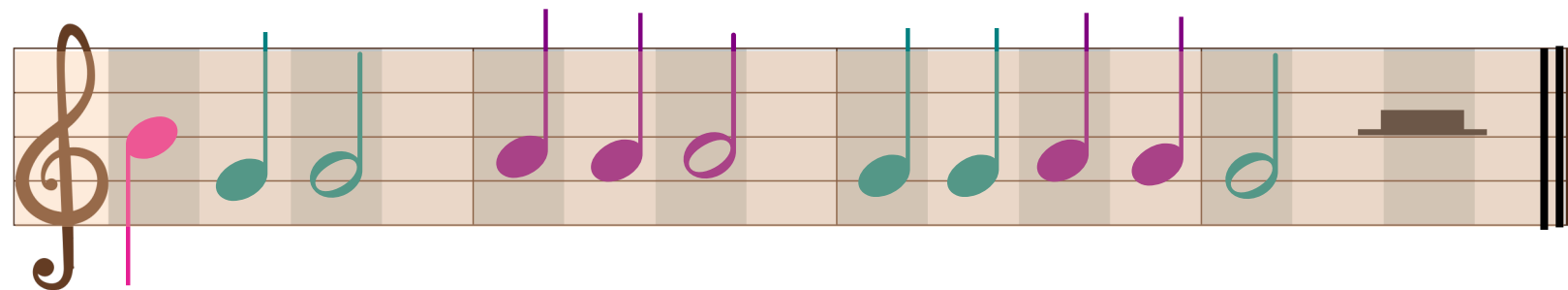
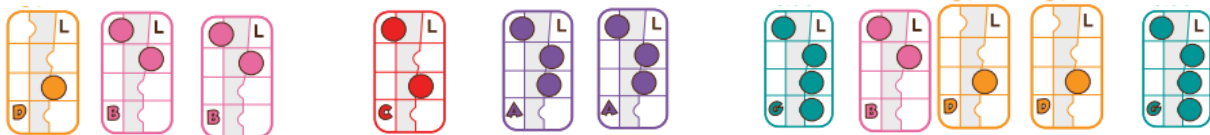
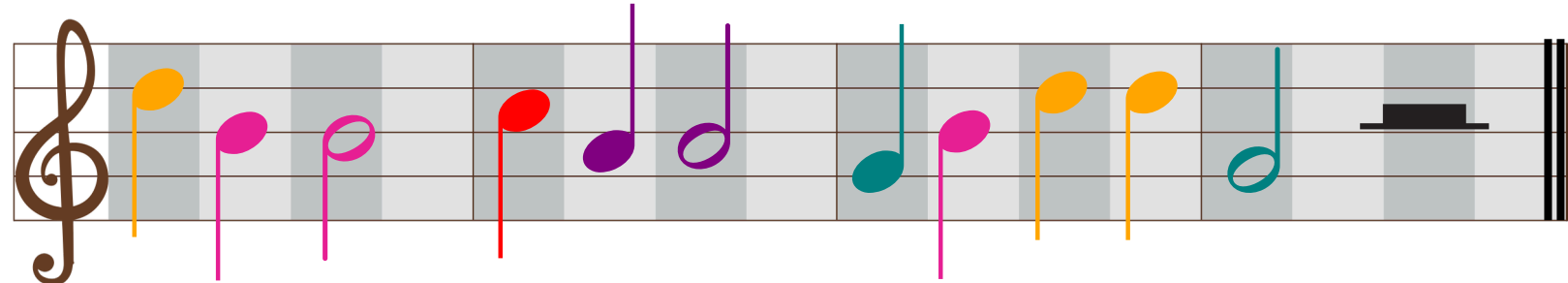
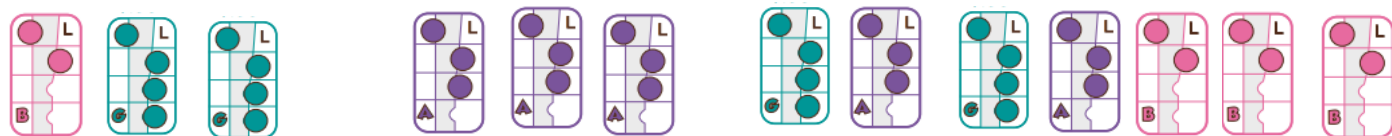
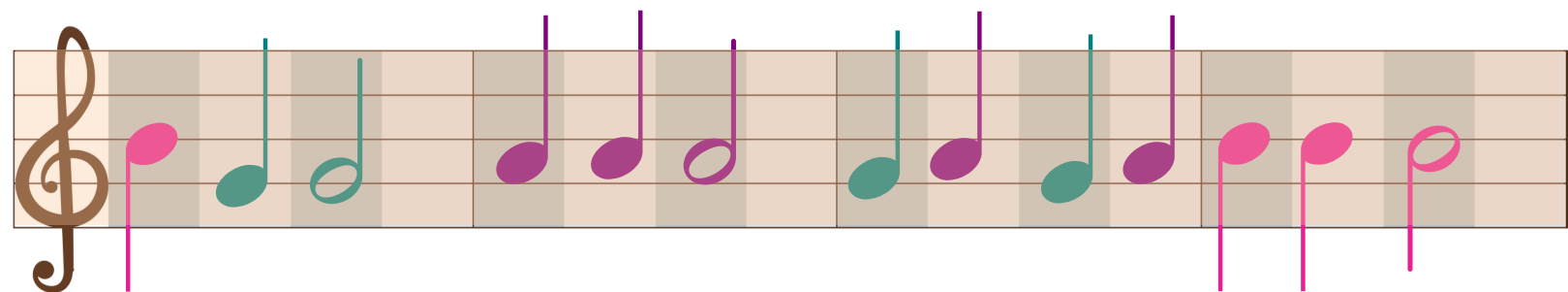
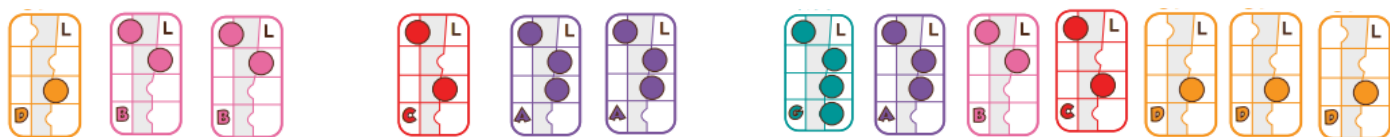
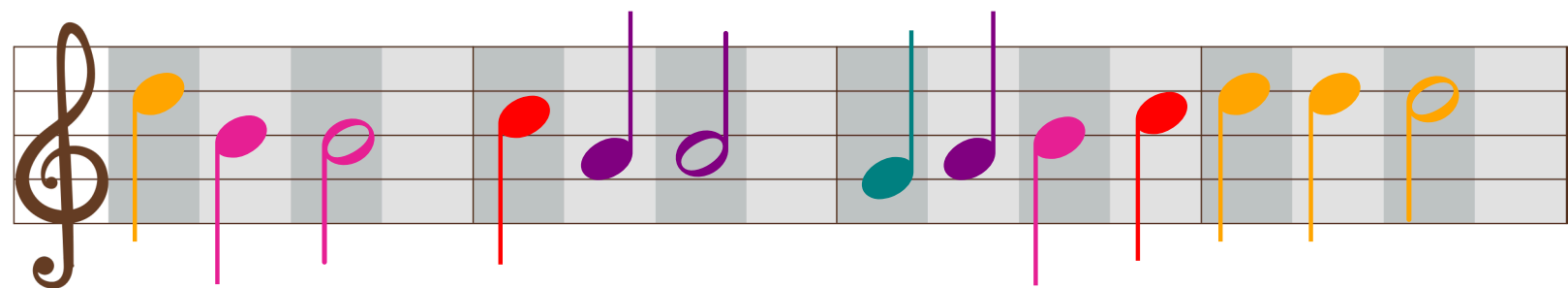

# A New Note!

F#

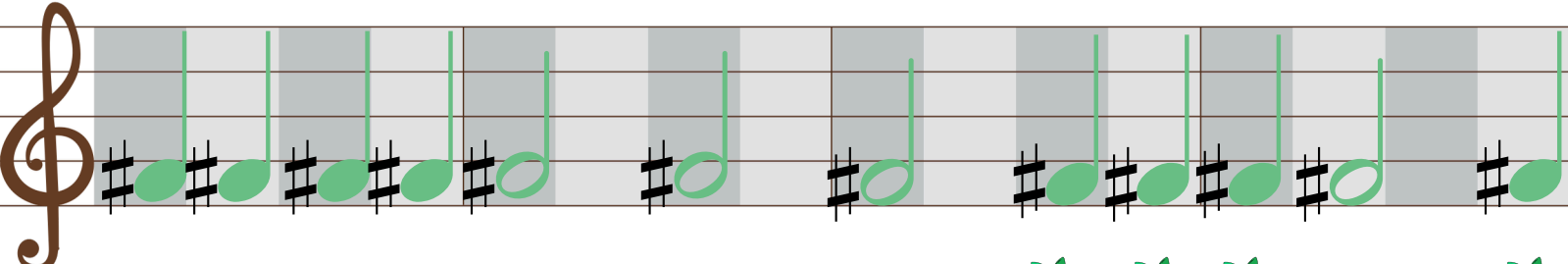

## Hello F#

  
Beat

  
Beat

  
Beat

  
Beat

  
Me - lon

  
Me - lon

  
Me - lon

  
Beat

  
Beat

  
Beat

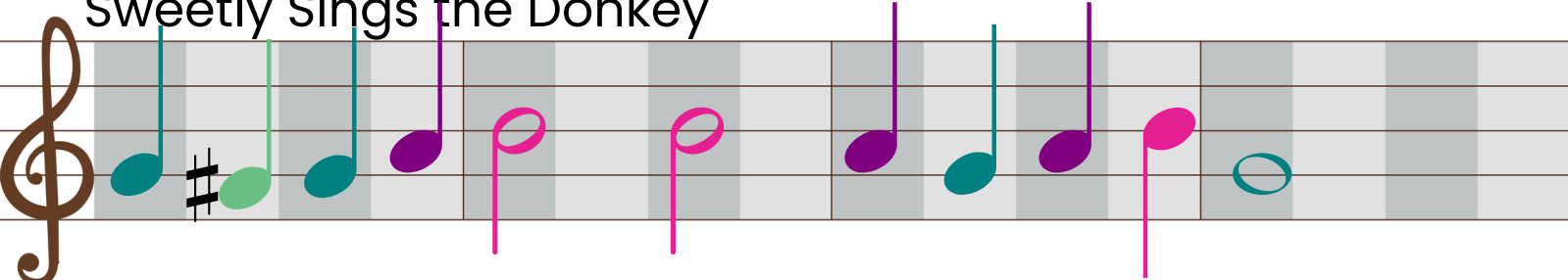

  
Me - lon

  
Beat

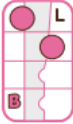
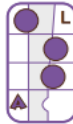
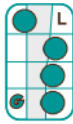
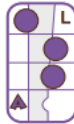
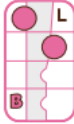
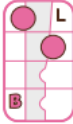
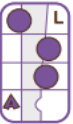
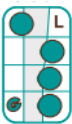
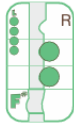
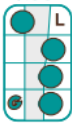
## Sweetly Sings the Donkey

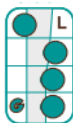

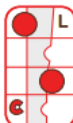
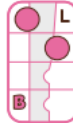
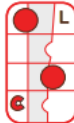

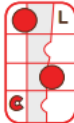
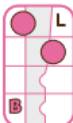
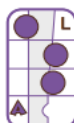
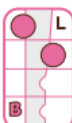

# Mary Ann Duet

Fingerings for Staff 1: G4 (L: 1, B: 1), A4 (L: 2, B: 2), B4 (L: 3, B: 3), C5 (L: 1, B: 1), D5 (L: 1, B: 1), E5 (L: 2, B: 2), F5 (L: 3, B: 3), G5 (L: 1, B: 1).

Fingerings for Staff 2: G4 (L: 2, A: 1), A4 (L: 3, G: 1), B4 (L: 3, G: 1), C#4 (R: 1, F: 1), D4 (L: 2, A: 1), E4 (L: 2, A: 1), F4 (L: 3, G: 1), G4 (L: 1, B: 1).

Fingerings for Staff 3: G4 (L: 1, B: 1), A4 (L: 1, B: 1), B4 (L: 2, B: 2), C5 (L: 2, B: 2), D5 (L: 3, B: 3), E5 (L: 1, B: 1), F5 (L: 1, B: 1), G5 (L: 1, B: 1), A5 (L: 2, B: 2), B5 (L: 3, B: 3), C6 (L: 1, B: 1).

Fingerings for Staff 4: G4 (L: 2, A: 1), A4 (L: 3, G: 1), B4 (L: 3, G: 1), C#4 (R: 1, F: 1), D4 (L: 2, A: 1), E4 (L: 2, A: 1), F4 (L: 3, G: 1), G4 (L: 3, G: 1), A4 (L: 3, G: 1), B4 (L: 3, G: 1).

